

# MySD260 **EASY** Package

## Convenient and Affordable & Direct-to-Card Printer

**NOW ONLY**  
**RM 6,000**



**Come with 36 Months Warranty**

MySD260 **EASY** Package come with:

- 1 roll YMCKT color ribbon (500 yield)
- 500 pcs blank HID ultra card
- 1 Easy Badge Lite Version Card Designing & Printing Software



**Direct-to-Card Printer**

- 300 DPI continuous tone
- High quality output
- Simply plug-and-play
- Convenient and affordable

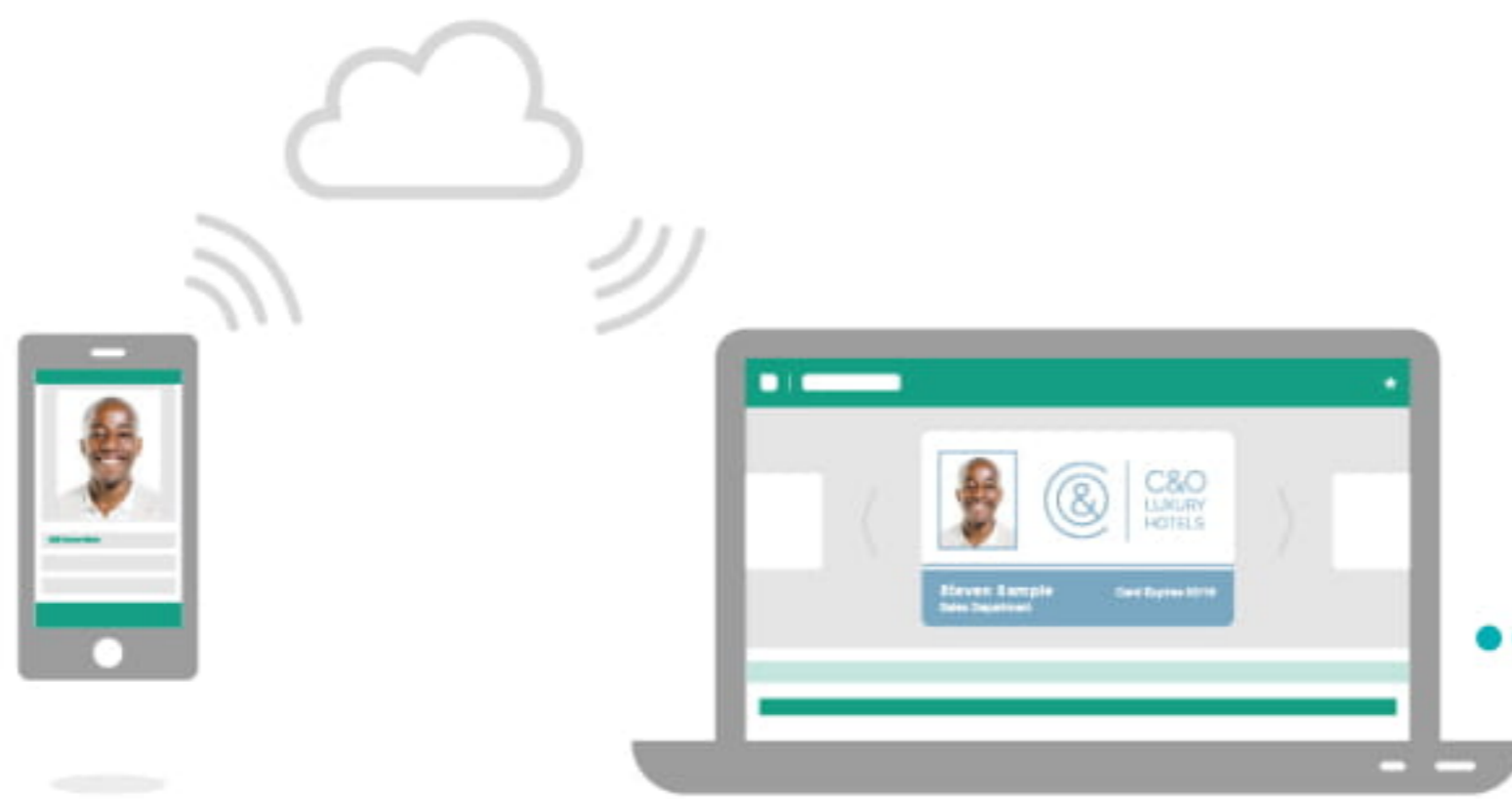

**EASY BADGE™**

### Plastic ID Badge Printing Made Easy **EasyBadge App** For Mobile & Tablet

Remove the headache of image capture with the EasyBadge app. Connect your app to the EasyBadge database using a unique code and records can be added or edited, photos captured and sent in seconds from anywhere in the world.



**Authorised Distributor**  
**PREVOSYS (M) SDN BHD**  
8-3A, 4th Floor, Sri Desa Entrepreneur Park, Jalan 1/116B, Off Jalan Kuchai Lama,  
58200 Kuala Lumpur, Malaysia.  
Phone: +603 7980 8133    +6012 3819 708    +6017 4118 133    +6014 3386 600  
Email: sales@prevosys.com

# DATECARD® SD260™ CARD PRINTER SPECIFICATIONS



## SD260™ Printer Standard Features

- Print technology
  - Direct-to-card dye-sublimation/resin thermal transfer
- Print capabilities
  - One-sided, edge-to-edge printing; manual two-sided printing
  - Full-color and monochrome printing capability
  - Alphanumeric text, logos and digitized signatures
  - Variety of bar codes: 1D/2D bar code images
  - Printer pooling/sharing
- Print resolution
  - 300 dots per inch, 256 shades per color panel
- Print quality
  - Ability to conform to sRGB standard
  - Flexible color management options
- Print speed
  - Full-color printing: up to 200 cards per hour, single-sided (YMCKT\*)
  - Monochrome printing: up to 830 cards per hour, one-sided (black HQ\*)
- Printer memory
  - 128 MB standard
- Card capacity
  - Automatic feed: 100-card input for 0.030 in. (0.76 mm) cards; 24-card output standard
  - Manual feed: 1-card input; 5-card output for 0.030 in. (0.76 mm) cards
  - Front exception card slot
- Printer display
  - Printer status messages
  - Multiple backlight settings
  - International languages available: English, Spanish, German, Italian and Japanese
- Printer driver
  - Adjustable color controls with image preview
  - Pre-set area to block printing on magnetic stripe, with escapes for custom areas
  - Utilizes Windows®/XPS-based technology for high-fidelity printing
  - Secure disabling of card remake
  - Software Development Kit (SDK) for Windows operating system printer driver
  - User interface languages available: English, Spanish, German, Italian, Japanese, Traditional Chinese, Portuguese, Korean and Arabic
- User-friendly operation
  - Printer messages display on LCD panel
  - Graphical display on Windows 7 and Windows Vista operating systems
  - Easy, fast installation
  - Card remake standard with cancel option
  - Operator-replaceable printhead
  - Front panel soft power button
- Datacard Certified Supplies featuring Intelligent Supplies Technology™
  - Automatic identification and validation for ribbons
  - Adjustable low ribbon and cleaning cycle alerts
  - Ribbon saver
- Warranties
  - 30-month standard depot warranty
  - 30-month printhead warranty (no pass restrictions)

## SD260 Printer Options

- Factory options SD260L (long body with smart card) and SD260S (short body with smart card):
  - Edge-to-edge rewritable printing capability up to 14 seconds per card (SD260S)
  - Magnetic stripe encoding (field upgradeable)
    - ISO 7811 three-track option (high- and low-coercivity)
    - JIS Type II single-track option
    - Support for standard and custom data formats
  - Smart card personalization
    - Single-wire contact/contactless all-in-one encoder (read/write) for MIFARE, ISO7816, ISO14443 A/B, ISO15693, ISO FeliCa, DESFire). (SD260L)
    - Two-wire contact/contactless all-in-one encoder (read/write) for MIFARE/DESFire, ISO7816, ISO14443, A/B (SD260S).
  - Field upgradeable options (SD260L and SD260S):
    - Single-wire contact/contactless all-in-one encoder (read/write) for MIFARE, ISO7816, ISO14443 A/B, ISO15693, ISO FeliCa, DESFire). (SD260L).
    - Two-wire contact/contactless all-in-one encoder (read/write) for MIFARE/DESFire, ISO7816, ISO14443, A/B (SD260S).
    - iCLASS by HID, read/write encoder or read-only PC Prox by HID, read-only
    - Third-party OEM smart card option-ready (for contactless readers only – encoder not included)
    - Third-party OEM smart card option-ready (for contact readers only – encoder not included)
  - End-user upgradeable options
    - Extended 100-card output hopper
    - Kensington security lock for printer
  - Printer cleaning supplies
  - Print ribbon kits - color
    - Full-color with resin black and topcoat panel, YMCKT\*, 250 images
    - Full-color with resin black and topcoat panel, YMCKT\*, 500 images
    - Full-color short panel with resin black and topcoat panel, ymckT\*, 650 images
    - Resin black and topcoat panel, KT\*, 1000 images
  - Print ribbon kits - monochrome
    - Resin black HQ\* (high quality), 500 images
    - Resin black HQ\* (high quality), dark blue, white, red, green, silver, gold, metallic silver, metallic gold, 1500 images
    - New, improved scratch-off, 1500 images

## SD260 Printer Specifications

- Physical dimensions
  - SD260: L 15.4 in. x W 6.9 in. x H 8.8 in. (39.1 cm x 17.5 cm x 22.4 cm)
  - SD260L: L 21.2 in. x W 6.9 in. x H 8.8 in. (53.9 cm x 17.5 cm x 22.4 cm)
  - SD260S: L 17.25 in x W 6.9 in x H 8.8 in (16.89 cm x 17.5 cm x 22.4 cm)
- Weight
  - SD260: 8.1 lbs (3.7 kg) (depending on options)
  - SD260L: 12.0 lbs (5.4 kg) (depending on options)
- Electronic requirements
  - 100/120V, 50/60 Hz
  - 220/240V, 50/60 Hz
- Plastic cards accepted
  - ISO ID-1/CR-80 size cards; 3.370 in. x 2.125 in. (85.6 mm x 53.98 mm)
  - PVC with glossy laminate surface
  - Select key fob cards (ISO ID-1/CR-80 size cards)
  - Datacard StickiCard™ adhesive-backed plastic cards
- Card thickness accepted
  - 0.010 in. to 0.037 in. (0.254 mm to 0.939 mm)
- Operating environment
  - 60°F to 95°F (15°C to 35°C)
  - 20% to 80% non-condensing humidity
- Storage environment
  - 5°F to 140°F (-15°C to 60°C)
  - 10% to 90%, non-condensing humidity
- Connectivity
  - Bidirectional USB 2.0 high speed
  - Ethernet 10 Base-T/100-Base-TX (with activity light)
- Operating system support for printer driver
  - Windows 7 (32 and 64 bit)
  - Windows 8 (32 and 64 bit)
- Agency approvals
  - cULus, FCC, I.C., CE, Ctick, VCCI, RoHS, WEEE, CCC, KCC
- Environment/energy-saving features
  - Biodegradable supply cores made with EcoPure additive
  - Recyclable enclosure plastics (marked with recycle symbol per Resin Identification Code)
  - Recyclable packaging
- Included with SD260 printer
  - Printer driver CD, Quick Install Guide and warranty
  - Free Datacard identification software
  - Cleaning swabs (5/pk)
  - Cleaning roller spindle
  - USB cable
  - Power supply
  - Power cord (region-specific)

\*Ribbon type and number of panels; Y=Yellow, M=Magenta, C=Cyan, K=Black, T=Inline Topcoat, HQ=High Quality.

Datacard, SD260, StickiCard, Intelligent Supplies Technology, and ID Works are trademarks, registered trademarks and/or service marks of Entrust Datacard Corporation in the United States and/or other countries. Microsoft, Windows, Windows Server and Windows Vista are registered trademarks of Microsoft Corporation. iCLASS is a registered trademark of HID Global Corporation. Kensington is a registered trademark of ACCO Brands Corporation. EcoPure is a registered trademark owned by Bio-Tec Environmental LLC. Names and logos on cards are fictitious. Any similarity to actual names, trademarks or tradenames is coincidental.

©2012-2015 Entrust Datacard Corporation. All rights reserved. Specifications subject to change without notice.

\*Not available in all regions.



www.datacard.com